Passavant Memorial Homes has residential openings in Allegheny, Beaver, Clarion, Fayette, Mercer, and Westmoreland counties! Information on each of our current openings at Chapter 6400 licensed residential homes for adults as well as Chapter 3800 licensed residential homes for children is included below.

To connect about any of these homes:

- Email us at **admissions@passavant.org**
- Call us at (**412) 435-6695**
- Visit us at an upcoming **Residential Showcase (102 Passavant Way, Pittsburgh, PA 15238)**
  - Tuesday, November 17th, 10:00AM
  - Tuesday, December 15th, 10:00AM

Residential Openings for Adults

County	Photo	Male/ Female	Description	Status
Allegheny (A001)		Male	This home is in a beautiful residential neighborhood in **Glenshaw**, PA. It is a two-bedroom, one-level home, and it is ADA accessible. There is a large spacious yard with a white vinyl privacy fence, porch, and picnic table. The flooring is all hard wood inside. The entire downstairs area was recently renovated, and new paint has been added throughout the home. This home is staffed 24 hours a day and has awake overnight staff.	**Pending**
Allegheny (A002)	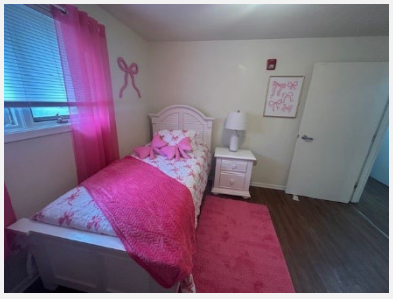	Female	This is a beautiful four-bedroom home located in **Coraopolis**, PA. It has an expansive front and back yard, and there is a porch in the front of the house. It is ADA accessible. The home is staffed 24 hours a day and has awake overnight staff.	**Open**
Allegheny (A003)		Female	This is a beautifully decorated, two-story, three-bedroom home located in **Ross Township**, PA. There are accessible ramps leading into the house with a laundry, kitchen, living and dining room located on the first floor. The bedroom is located on the second floor with a second bathroom located upstairs. The home is staffed 24 hours a day and has awake overnight staff.	**Opening Has Been Taken**

County	Photo	Male/ Female	Description	Status
Allegheny (A004)	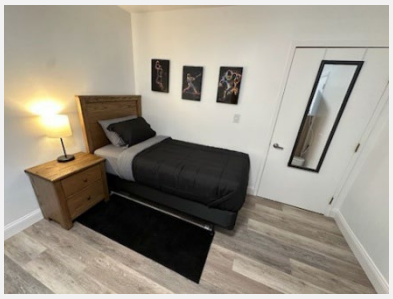	Male	This six-bedroom, elongated ranch home is situated in a quiet neighborhood in **West Deer Township**. It is ADA accessible. The home's rural location features a large property which borders a wooded area full of wildlife. There are French doors off the dining room that open onto a screened-in porch. The home is staffed 24 hours a day and has awake overnight staff.	**Open**
Allegheny (A005)		Female	This one-story, three-bedroom home is in an exquisite residential neighborhood in the **Penn Hills** area. It has a flat front yard, a newly renovated concrete front porch, and is ADA accessible. The home is staffed 24 hours a day and has awake overnight staff.	**Pending**
Allegheny (A006)		Female	This is a beautiful, fully ADA accessible, four-bedroom home in **Coraopolis**, PA. It has a large front porch and is in a residential neighborhood. The home is staff 24 hours a day and has awake overnight staff.	**Open**
Butler (BU001)	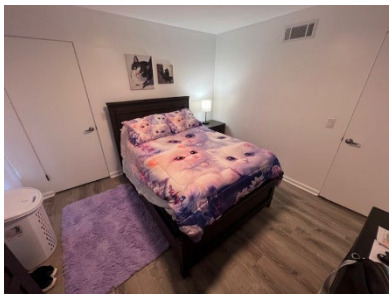	Female	This is a beautiful ranch-style home located in a picturesque neighborhood close to **Butler**, PA. It is a two-bedroom, two-bathroom home. It has a flat front yard and an expansive living room. The home is staffed 24 hours a day and has awake overnight staff.	**Opening Has Been Taken**

County	Photo	Male/ Female	Description	Status
Clarion (C001)		Male or Female	This is a split-level, two-bedroom brick home located in a neighborhood in **Shippenville**, PA. There is an extensive front yard and back yard with a patio and grill. The home is staffed 24 hours a day and has awake overnight staff.	**Open**
Fayette (F001)		Male or Female	This is an exquisite one-story, one-bedroom home located in **Dunbar**, PA. It is a two-bedroom, three-bathroom home. The back porch and large yard are perfect for spending time outside. The spacious basement has a full kitchen and dining area. There is a local YMCA nearby. The home is staffed 24 hours a day and has awake overnight staff.	**Open**
Mercer (M001)	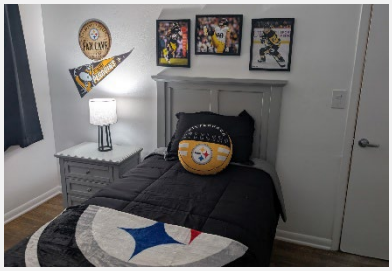	Male	This is a ranch-style, two-bedroom home located in a rural area of **Hermitage**, PA. The home has a large and flat front yard, and the home is ADA accessible. The home is staffed 24 hours a day and has awake overnight staff.	**Pending**
Somerset (S001)		Male or Female	This is a newly remodeled, two-bedroom home in **Somerset**, PA. It is a two-story home that has a front porch and a large back deck. The home is staffed 24 hours a day and has awake overnight staff.	**Opening Has Been Taken**

County	Photo	Male/ Female	Description	Status
Westmoreland (WE001)		Male	This three-bedroom home sits in a prime location at the end of a cul-de-sac in a very nice neighborhood in **Greensburg**, PA. It has a large backyard, deck, and patio. The home is ADA accessible. The home is staffed 24 hours a day and has awake overnight staff.	**Open**
Westmoreland (WE002)		Male	This lovely four-bedroom home is located in **Penn**, PA. There is a nice deck and a porch on the back of the house. The home is ADA accessible, and there are extra wide hallways. This home is staffed 24 hours a day and has awake overnight staff.	**Open**
Westmoreland (WE003)	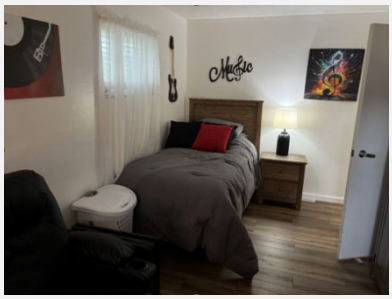	Male	This is a one-level, four-bedroom home on a flat lot in **New Kensington**, PA. It is located in a delightful residential neighborhood. The home is ADA accessible, and there is a nice front porch to sit outside on. The home is staffed 24 hours a day and has awake overnight staff.	**Open**
Westmoreland (WE004)		Male	This is a three-bedroom home located in a charming residential neighborhood in **Jeannette**, PA. A patio table and grill are located outside to enjoy during the warmer months. The home is staffed 24 hours a day and has awake overnight staff.	**Open**
Westmoreland (WE005)	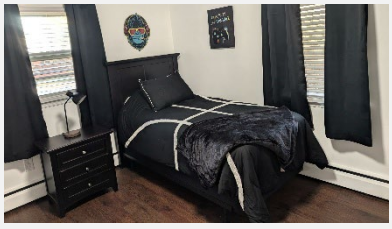	Male	This is a large, accessible, four-bedroom home in **Bradenville**, PA. This home has four bedrooms, two accessible bathrooms, living room, dining room and kitchen. This is a four-person home. The home is staffed 24 hours a day and has awake overnight staff.	**Open**

County	Photo	Male/ Female	Description	Status
Westmoreland (WE006)		Male	This two-story, three-bedroom home is in **Greensburg**, PA. There is a side porch and a fenced yard for privacy. It is in a quaint residential neighborhood. The home is staffed 24 hours a day and has awake overnight staff.	**Open**
Westmoreland (WE007)		Female	This is a very spacious, ranch-style, four-bedroom home located on a corner lot in a nice residential area of **Greensburg**, PA. There are sidewalks to walk along throughout the neighborhood. There is a picnic bench in the front yard to eat at during the warmer months. The house is ADA accessible, and it is staffed 24 hours a day with awake overnight staff.	**Opening Has Been Taken**
Westmoreland (WE008)		Male	This is a delightful one-level, four-bedroom home in **Jeannette**, PA. The home has extra wide hallways and doorways, and it is ADA accessible. It has a flat yard and an appealing back patio. The home is staffed 24 hours a day and has awake overnight staff.	**Open**
Westmoreland (WE009)		Female	This beautiful three-bedroom home is located in the **Latrobe** area. It is a two-story house and has two spacious living rooms. The home has a nice front porch with chairs so you can sit and enjoy the view during the warmer months. The home is staffed 24 hours a day and has awake overnight staff.	**Open**

Residential Openings for Children

County	Male/ Female	Description	Status
Beaver BE001	Male or Female	This is a spacious, four-bedroom home with single floor living located in **Rochester**, PA. It is ADA accessible. There is ample room in the living room for crafts and activities. The home is staffed 24 hours a day and has awake overnight staff.	**Open**
Beaver BE002	Male or Female	These living spaces are located on the second floor of the four-bedroom home in the **Rochester**, PA area. There is a large bathroom and an abundant kitchen. The home is staffed 24 hours a day and has awake overnight staff.	**Open**